产品使用说明书/User Manual

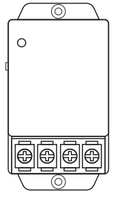

MINI WIFI 智能开关
MINI WIFI Smart Switch

Product Introduction

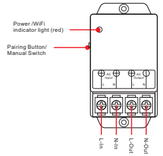

Specifications

Name	MINI WIFI Smart Switch
Input	AC 90~250V 50/60Hz
Output	AC 90~250V 50/60Hz
Operating Systems	Android 5.0 & iOS 10) or higher
Frequency Standard	WiFi(802.11 b/g/n 2.4GHz)
Current	≤30A
Material	ABS
Dimension	80*43*30mm

Installation instructions

1 Power off

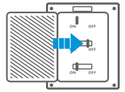

⚠ To avoid electric shocks,please consult thedealer or a qualified professional for helpwhen installing and repairing.

2 Wiring instruction

① Make sure correct wiring before powering the device on.

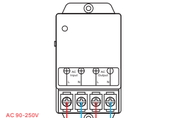

Please check the following before using the device

- Your phone has been connected to a 2.4G WiFi.
- Your phone system version needs to be Android 5.0/iOS 10 or higher.
- Your phone must be able to access the APP store and download the APP.
- If your router has set Mac address filtering, please enter the router settings to turn off it.

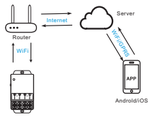

Pairing with eWeLink APP

1 Download APP

eWeLink

Download on the App Store

GET IT ON Google Play

2 Connect your phone to 2.4GHz WiFi and turn on Bluetooth.

3 Long press pairing button for more than 5 seconds until blus LED indicator blinks twice quickly and keeps on once to enter pairing mode.

4 Open eWelink APP,tap + at the bottom of the screen,select"Bluetooth Pairing",click "Next",it will automatically scan device.

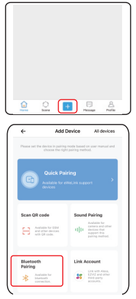

5 Click discovered device and then select the WiFi, confirm that the relevant information is correct, click "Save",and wait for the devi -ceto be connected.

* The name of scanned device will be changed,please refer to the actual situation.
* WiFi information in the manual is for display and don't have any practical effect.Please refer to the actual WiFi.

6 After device is successfully added,you can change device name and click "Complete".

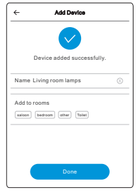

Compatible Pairing Mode

If you fail to enter Quick Pairing Mode (Touch), please try "Compatible Pairing Mode "to pair.

1 Long press Pairing button for 5s until the WiFi LED indicator changes in a cycle oftwo short flashes and one long flash and release. Long press Pairing button for 5s again until the WiFi LED indicator flashes quickly. Then, the device entersCompatible Pairing Mode.

2 Tap "+" and select " Compatible Pairing Mode " on APP.Select Wi-Fi SSID with ITEAD-****** and enter the password 12345678, and thengo back to eWeLink APP and tap "Next". Be patient until pairing completes.

Pairing with RM2.4G remote control

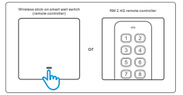

1 Open the added device and click the settings icon in the upper right corner.

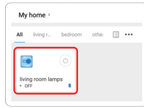

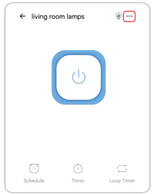

2 Select "eWeLink Remote"

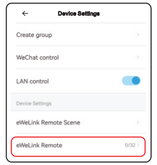

3 Follow the prompts for the next step.The LED indicator "flashes once again"means the pairing is successful.

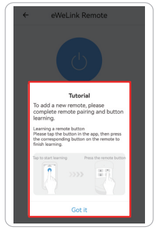

Note:if you need to delete the RM2.4G remote control,enter the added interface and delete it.

Features

This device is WiFi smart switch. Use your smart phone inTum devices on or off in your home anywhere, set timer on/off,Share with your family to control and so on.

App Control | Single/Countdown/Timing | Linked Scene | Voice Control | Power-on State

eWeLink has integrated with mainstream AI platforms:

works with Google Assistant | works with Amazon Alexa | works with IFTTT | works with mentalab

产品使用说明书/User Manual

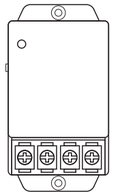

MINI WIFI 智能开关
MINI WIFI Smart Switch

产品介绍

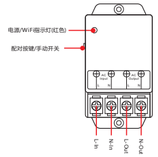

产品参数

产品名称	MINI WIFI 智能开关
输入电压	AC 90~250V 50/60Hz
输出电压	AC 90~250V 50/60Hz
支持平台	(Android 4.1 & iOS 9.0)或者更高版本
调信频率	WiFi(802.11 b/g/n 2.4GHz)
外壳材料	ABS
产品规格	80*43*30mm

安装说明

1 断电

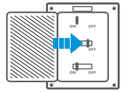

⚠ 设备安装、故障维修请由专业资质电工操作，以免发生触电危险！

2 接线

① 确保零火线接入无误后，再进行上电。

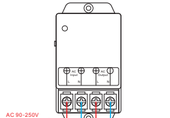

使用该设备前请检查以下事项：

- 您的智能手机已链接上一个能上网的2.4G WiFi；
- 手机系统版本需要是安卓5.0以上,或者iOS 10.0以上版本;
- 手机必须能够访问APP商店并下载APP;
- 如果您的无线路由器设置了Mac地址过滤,请先进入路由器后台关闭Mac过滤功能。

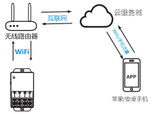

设备与易微联APP的配对方法

1 下载易微联APP

eWeLink

2 手机连接2.4GHz的WiFi,打开手机蓝牙;

3 长按配对按键5秒以上，指示灯快闪两次，长亮一次，进入配网模式。

4 打开APP，点击底部 + ，选择"蓝牙配网"，点击"下一步"，APP将自动扫描设备。

5 点击扫描出的设备，再选择手机连接的WiFi，确认相关信息无误，点击"保存"，等待连接设备。

* 扫描出的设备名称会有所改变，请以实际情况为准。
* 说明书中的WiFi信息用于展示，不存任何实际性的作用,请用户以实际WiFi为准。

6 设备添加成功，可以修改设备名称，点击"添加完成"即可。

兼容模式(AP)

如果使用快速添加模式配网失败,请使用"兼容模式(AP)"进行配对。

1 长按配对按键5秒直到设备指示灯呈"两短一长闪烁"状态,松开按键。再次长按配对按键5秒直到设备指示灯呈"快闪"状态,此时设备进入兼容模式。

2 在app界面,点击"+",选择"兼容模式"。先把移动设备连接上Wi-Fi账号为：ITEAD-******,密码为:12345678,然后回到"易微联"app,点击"下一步",等待配对完成。

设备与RM2.4G遥控器配对

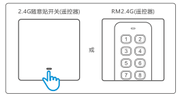

1 点开已添加的设备,点击右上角设置图标。

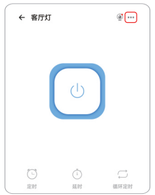

2 选择"轻智能遥控器"。

2 根据提示进行下一步操作,遥控器指示灯闪烁一下,即配对成功。

注:如需删除RM2.4G遥控器,进入添加遥控器界面,删除即可。

产品特点

本设备是一款WiFi智能开关。用您的智能手机在任何地方打开或关闭家里的设备，设置定时开/关,分享给您的家人控制等等。

APP控制 | 智能定时 | 情景联动 | 语音控制 | 上电设置

扫码或搜索“微联e站”关注微联e站公众号获取更多帮助

易微联已打通主流AI语音平台：

works with 天猫精灵 | works with 小度 | works with 小爱 | works with IFTTT | works with mentalab | works with HUAWEI Mate X | works with 欢欢